VISIT…

LANZAROTE Caliente.COM

NOBODY'S PERFECT

Words and Music by
MADONNA CICCONE
and MIRWAIS AHMADZAÏ

Slowly ♩ = 86

D Am D Am

Cool I am when I am with you.

mf

D Am D Am

Cool I'm not when I am lone - ly.

Verse:

Bm G Bm G

1. I feel so sad. What I did was - n't right.
2. I feel so sad. But you know I'll be true.

© 2000 WARNER/CHAPPELL MUSIC PUBLISHING LTD., 1000 LIGHTS MUSIC LTD.,
WB MUSIC CORP. and WEBO GIRL PUBLISHING, INC.
All Rights for WARNER/CHAPPELL MUSIC PUBLISHING LTD. and 1000 LIGHTS MUSIC LTD.
Administered by WARNER-TAMERLANE PUBLISHING CORP.
All Rights for WEBO GIRL PUBLISHING, INC. Administered by WB MUSIC CORP.
All Rights Reserved

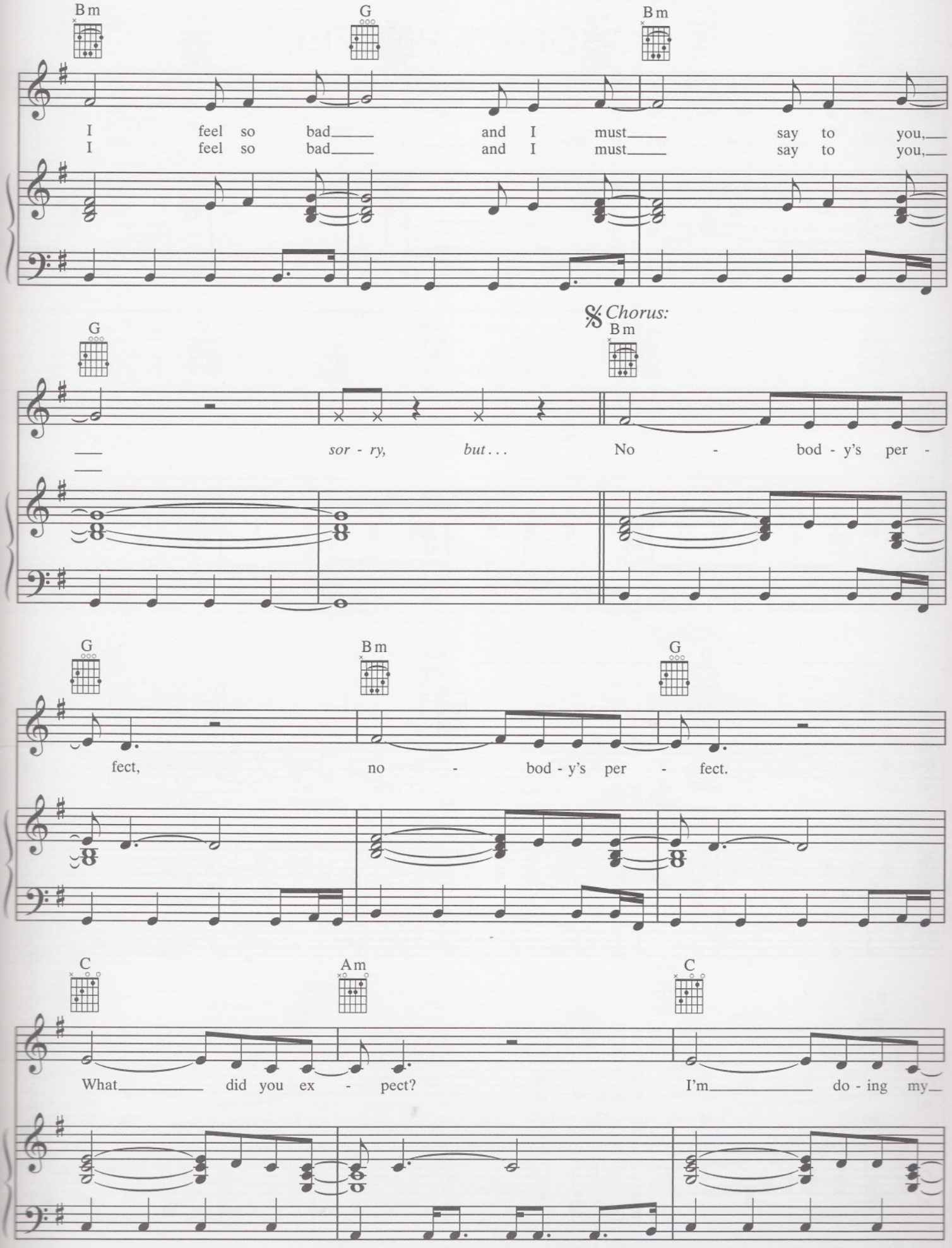
Bm
G
Bm
I feel so bad and I must say to you,
I feel so bad and I must say to you,
G
Chorus:
Bm
sor - ry, but . . .
No - bod - y's per -
G
Bm
G
fect, no - bod - y's per - fect.
C
Am
C
What did you ex - pect?
I'm do - ing my

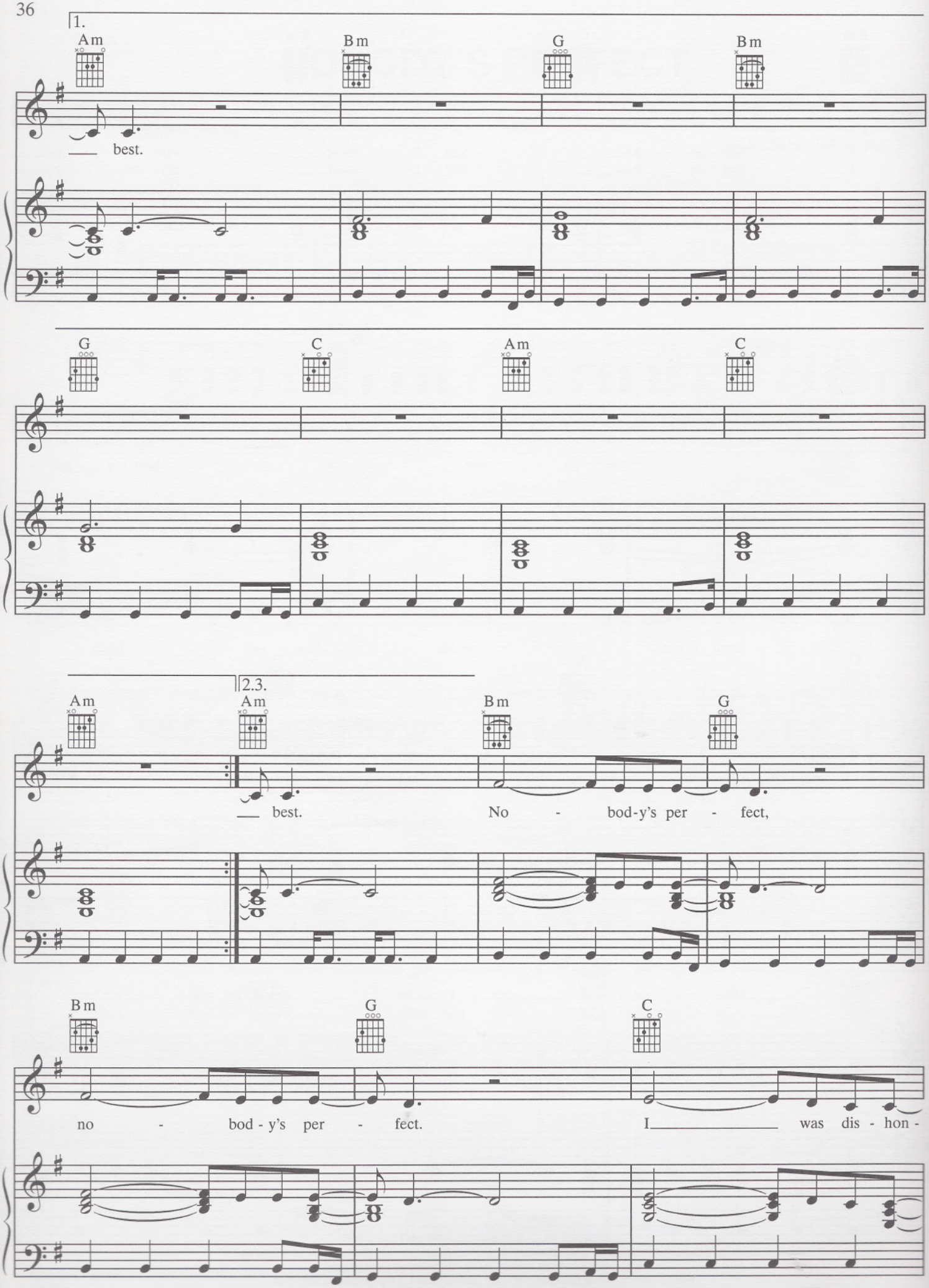
1.
Am
Bm
G
Bm
best.
G
C
Am
C
2.3.
Am
Am
Bm
G
best.
No - bod-y's per - fect,
Bm
G
C
no - bod - y's per - fect.
I was dis - hon -

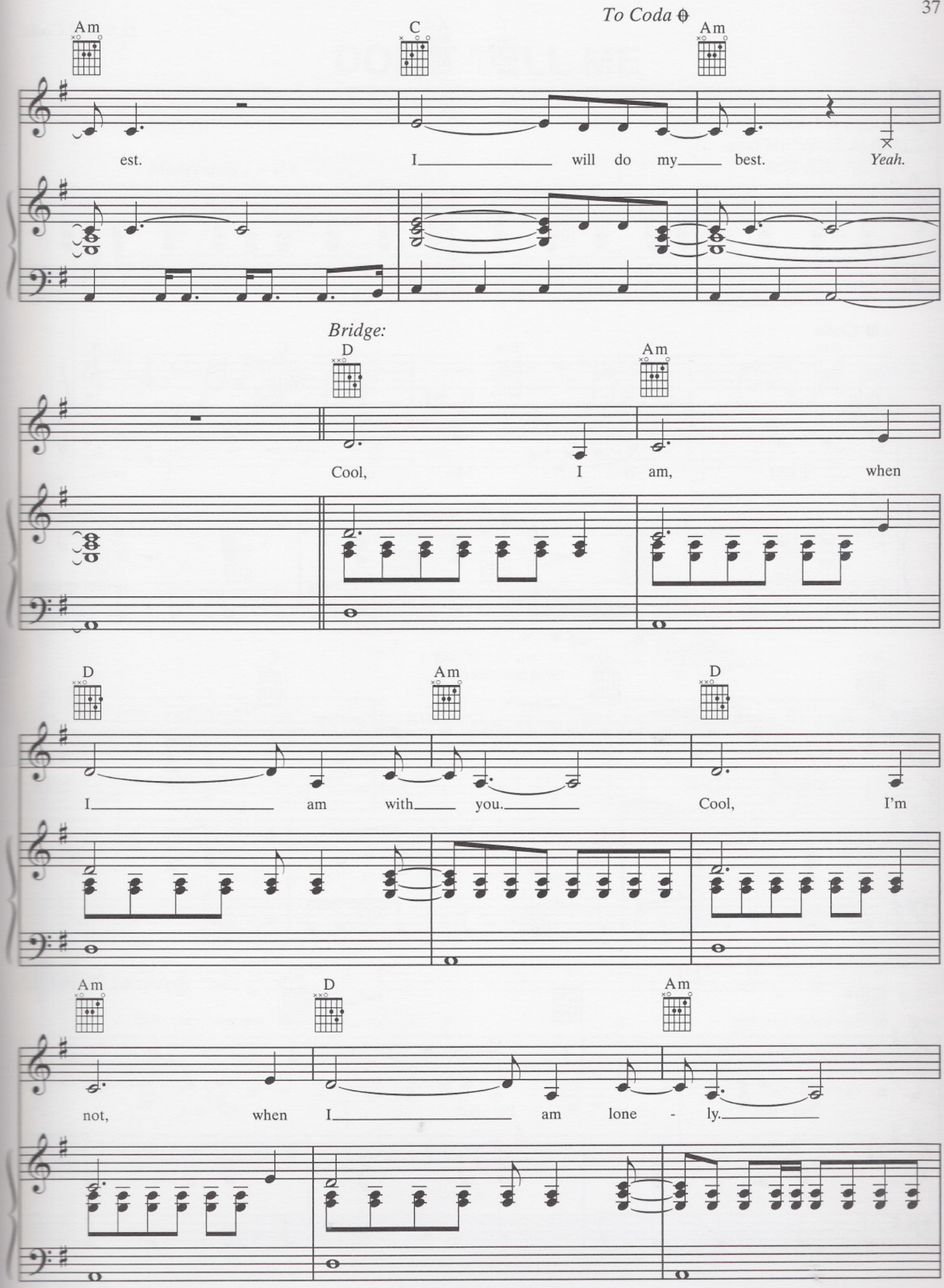
To Coda
Am
C
Am
est.
I will do my best.
Yeah.
Bridge:
D
Am
Cool, I am, when
D
Am
D
I am with you.
Cool, I'm
Am
D
Am
not, when I am lone - ly.

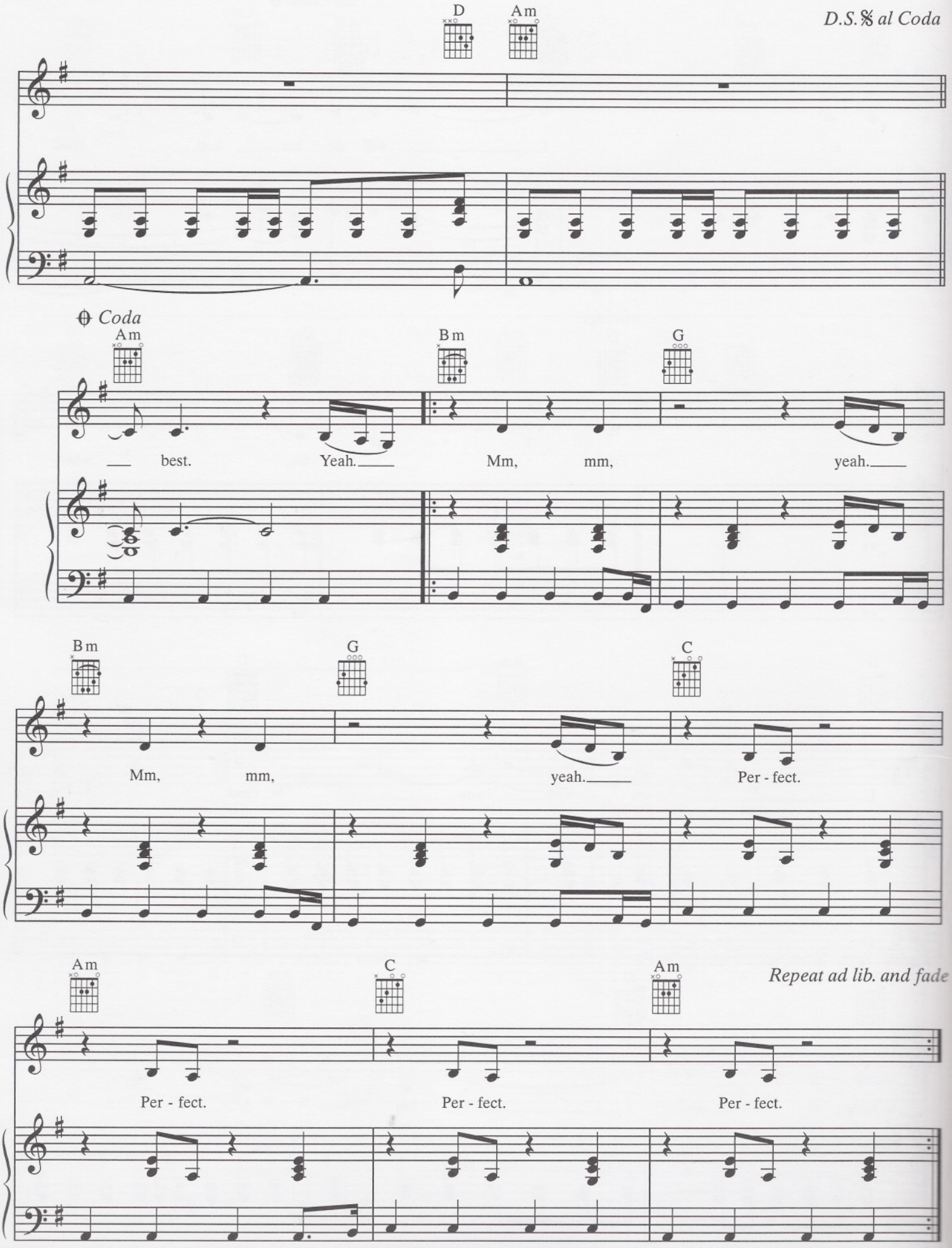
D
Am
D.S.𝄋 al Coda
Coda
Am
Bm
G
best.
Yeah.
Mm,
mm,
yeah.
Bm
G
C
Mm,
mm,
yeah.
Per - fect.
Am
C
Am
Repeat ad lib. and fade
Per - fect.
Per - fect.
Per - fect.